

THIS PLAT IS NOT A SUBDIVISION
AS DEFINED BY THE GREENVILLE
COUNTY SUBDIVISION REGULATIONS.

12/14/82

F. J. Fisher

Chairman, Secretary, or Director of
Planning.
Greenville County Planning Commission

GREENVILLE COUNTY S.C.
FILED - 41 E 622 0
85.0 537.0
DEC 14 3 15 PM '82
SONNIE S. TANKERSLEY
R.M.C.
MICROFILMED
S 15-42 E
627.2

12.33 AC.

Ronald T. & Virginia Williams

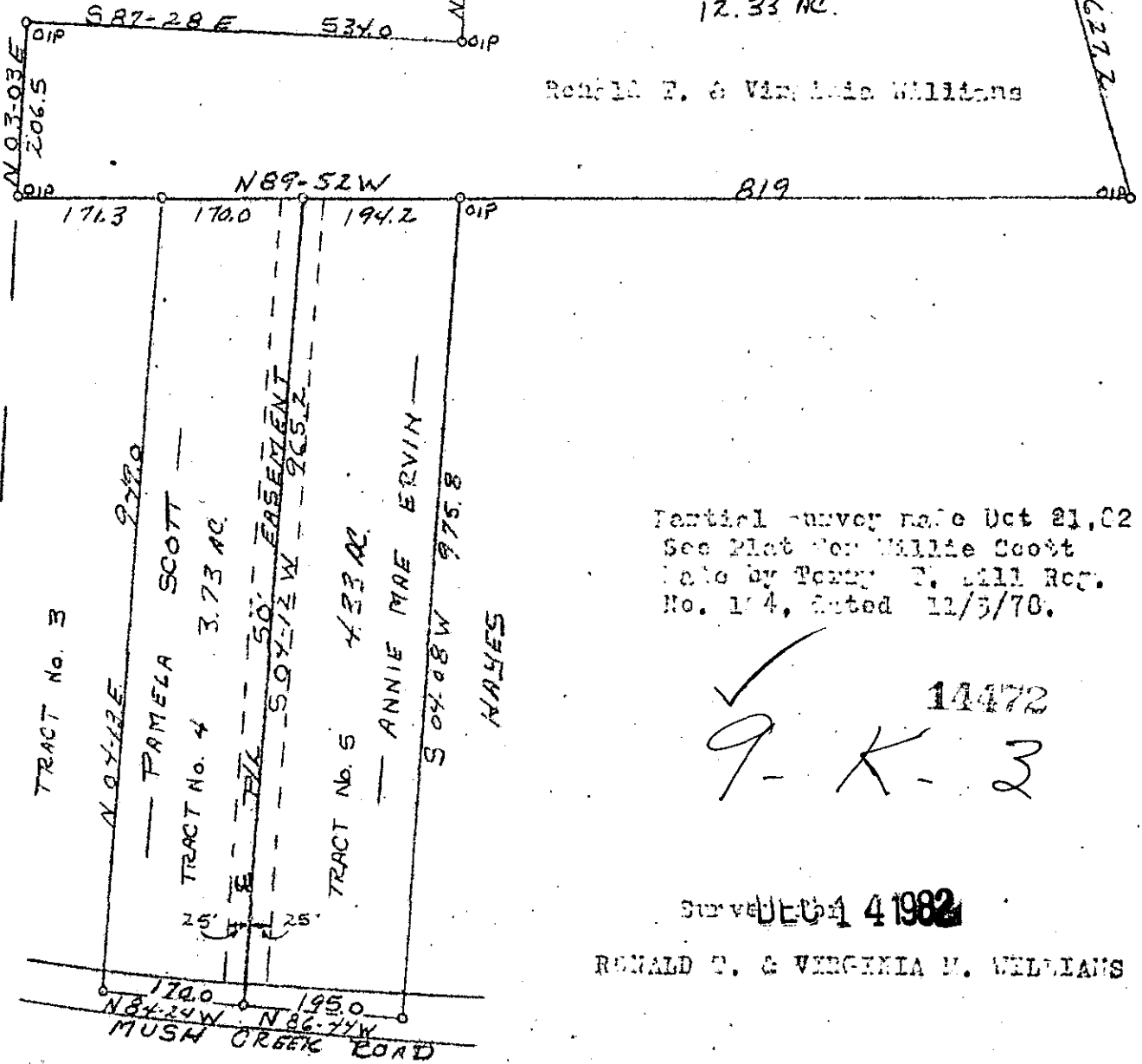

Partial survey made Oct 21, 02
See Plat for Willie Scott
made by Tony T. Hill Reg.
No. 104, dated 12/3/78.

14472
9-K-2

Surveyed 4 1982

RONALD T. & VIRGINIA M. WILLIAMS

GC10 - 3 DE 14 82

084

State of South Carolina
Greenville County

The above property is located in Mush Creek Baptist Church Corn.

Scale 1" = 20'

Date 10/21/82

Surveyed by
F. J. Fisher

Reg. No. 1712 L. S.

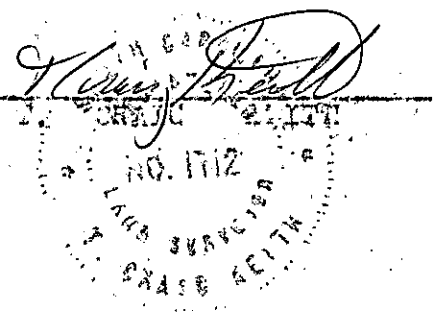

3.00CD